

Patient report

Bio-Rad DATE: 02/23/2020
D-10 TIME: 09:46 AM
S/N: #DJ4I016123 Software version: 4.30-2
Sample ID: 10682090
Injection date 02/23/2020 09:28 AM
Injection #: 15 Method: HbA1c
Rack #: --- Rack position: 7

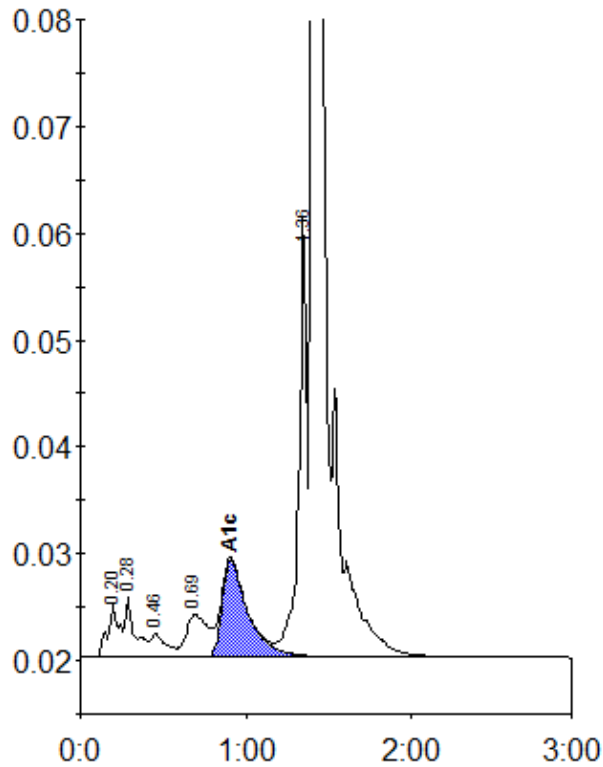

Peak table - ID: 10682090

| Peak | R.time | Height | Area | Area % |
|-------------|--------|---------|---------|--------|
| A1a | 0.20 | 4990 | 23954 | 1.0 |
| A1b | 0.28 | 5660 | 23193 | 1.0 |
| F | 0.46 | 2228 | 14776 | 0.6 |
| LA1c/CHb-1 | 0.69 | 3993 | 37173 | 1.6 |
| A1c | 0.91 | 9135 | 99513 | 6.0 |
| P3 | 1.36 | 41140 | 136053 | 5.7 |
| A0 | 1.40 | 728647 | 2033379 | 85.9 |
| Total Area: | | 2368039 | | |

| | |
|----------------|-----|
| Concentration: | % |
| A1c | 6.0 |